

front elevation

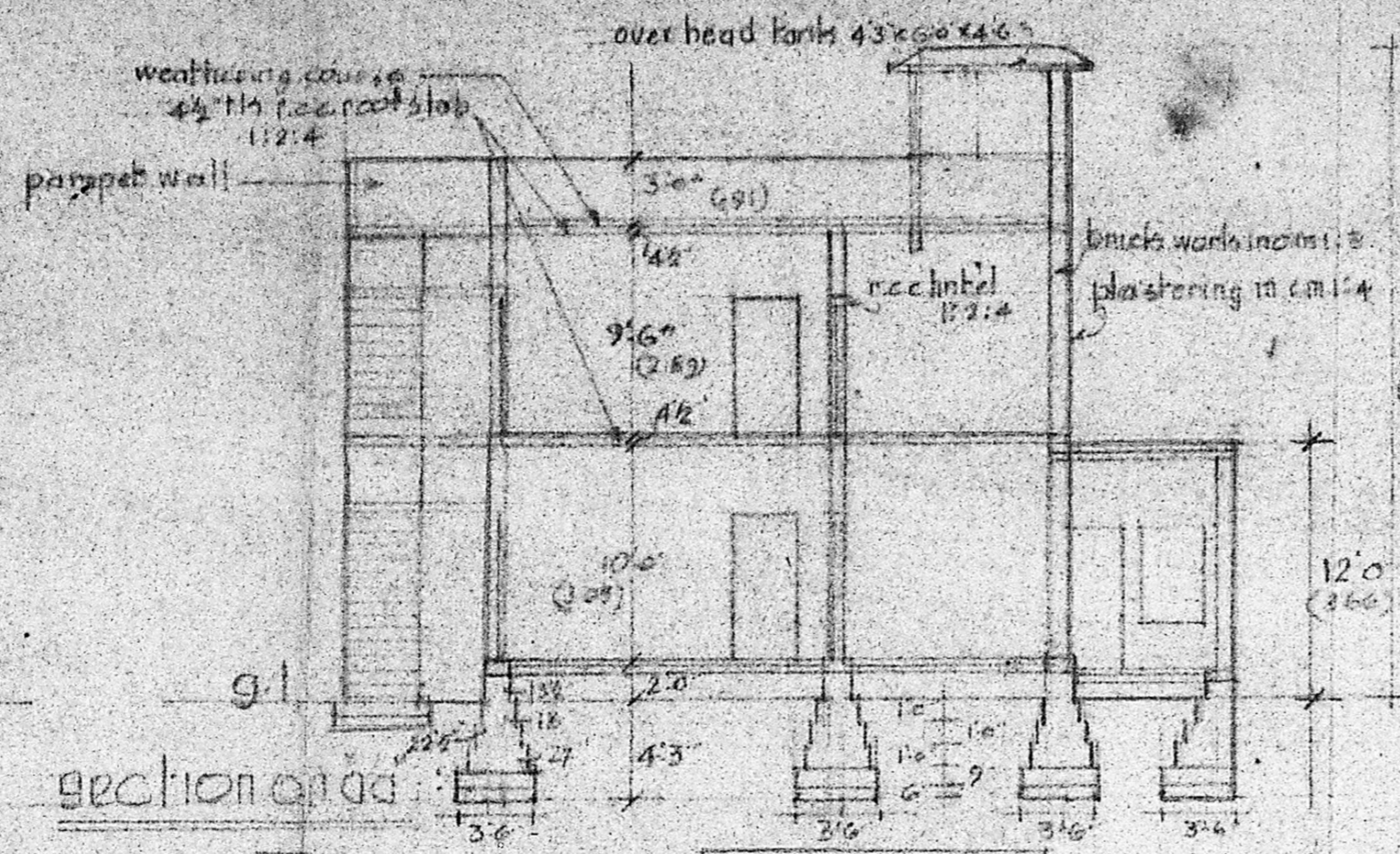

section and side elevation

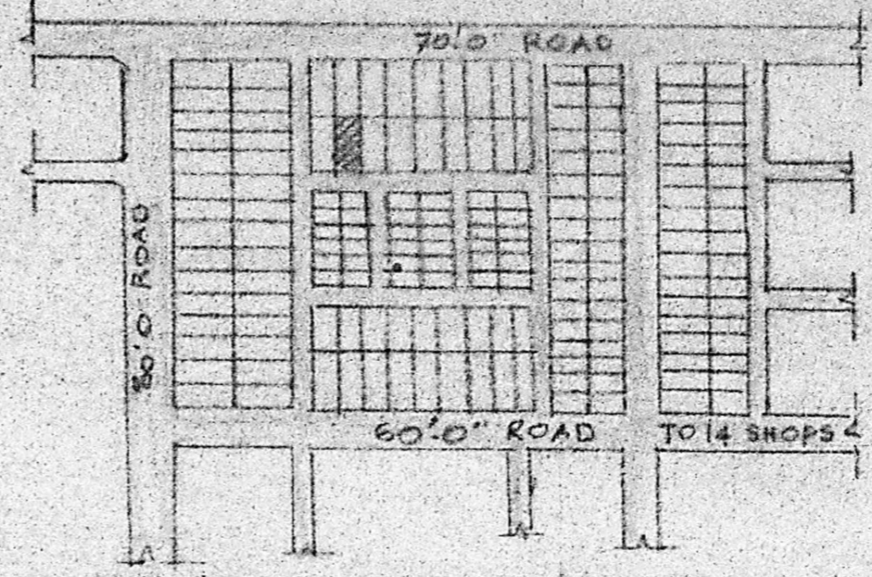

key plan not to scale

proposed construction of addition and alteration to the existing building in plot no 3969 Anna nagar, Madras Corpn. div. no 75 scale 1"=8'-0" (1:100)

Joinery			
D Door	3'3" x 6'6"	1.00 x 1.98	
D1 "	3'0" x 6'6"	0.91 x 1.98	
D2 "	2'6" x 6'0"	0.75 x 1.83	
D3 "	with vent	3'2" x 7'0"	0.75 x 2.13
W Window	4'0" x 4'6"	1.22 x 1.37	
W1 "	3'0" x 4'6"	0.91 x 1.37	
V Ventilator	1'3" x 1'6"	0.31 x 0.45	
plot area	4160 sq ft (386.5 m ²)		
plinth area			
gd floor	940 sq ft (87.3 m ²)		
first floor	832 sq ft (77.3 m ²)		
sec floor	130 sq ft (12.1 m ²)		
sanctioned pp. no.	5387/89 dt 14.8.89		
	b.a. no. 4894/89 dt 11.9.89		

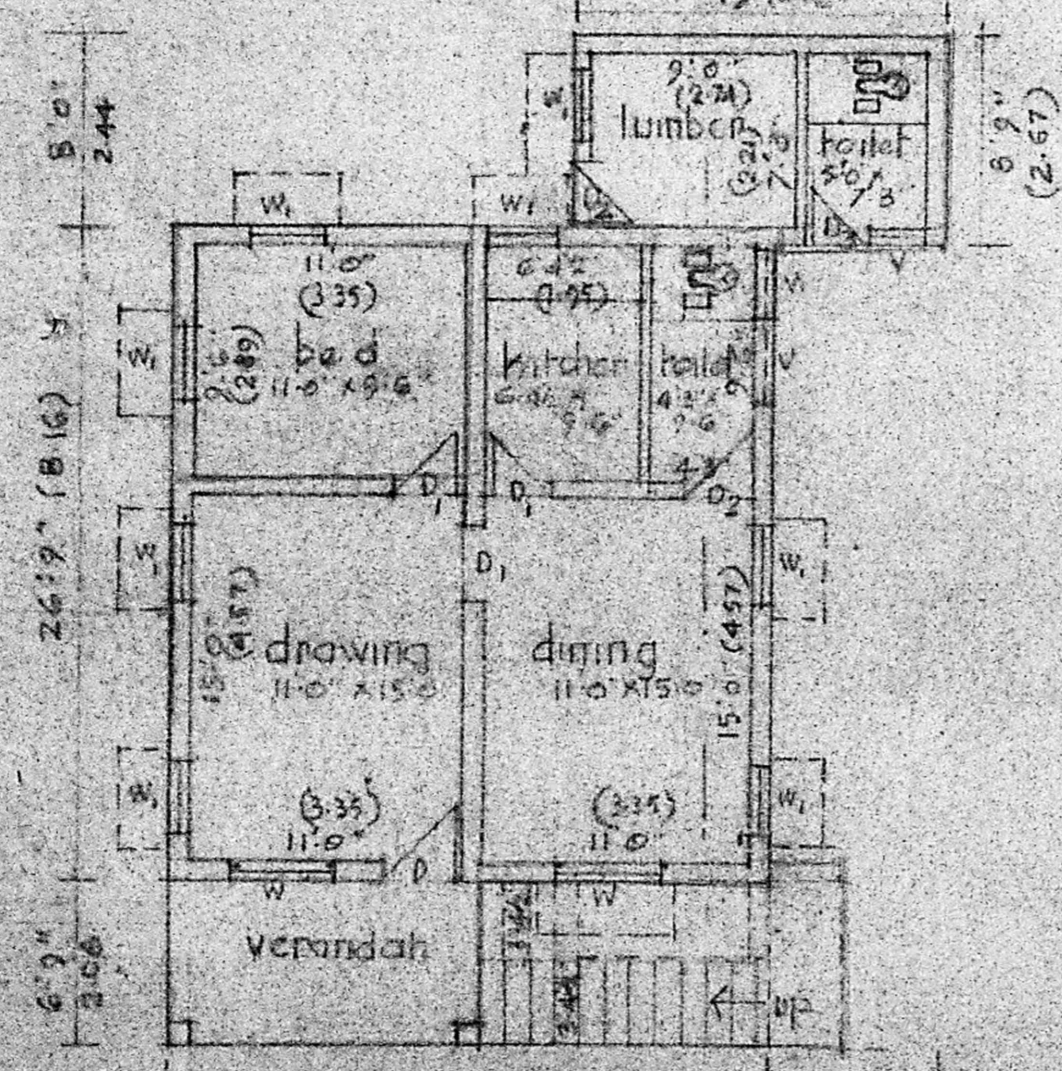

ground floor plan

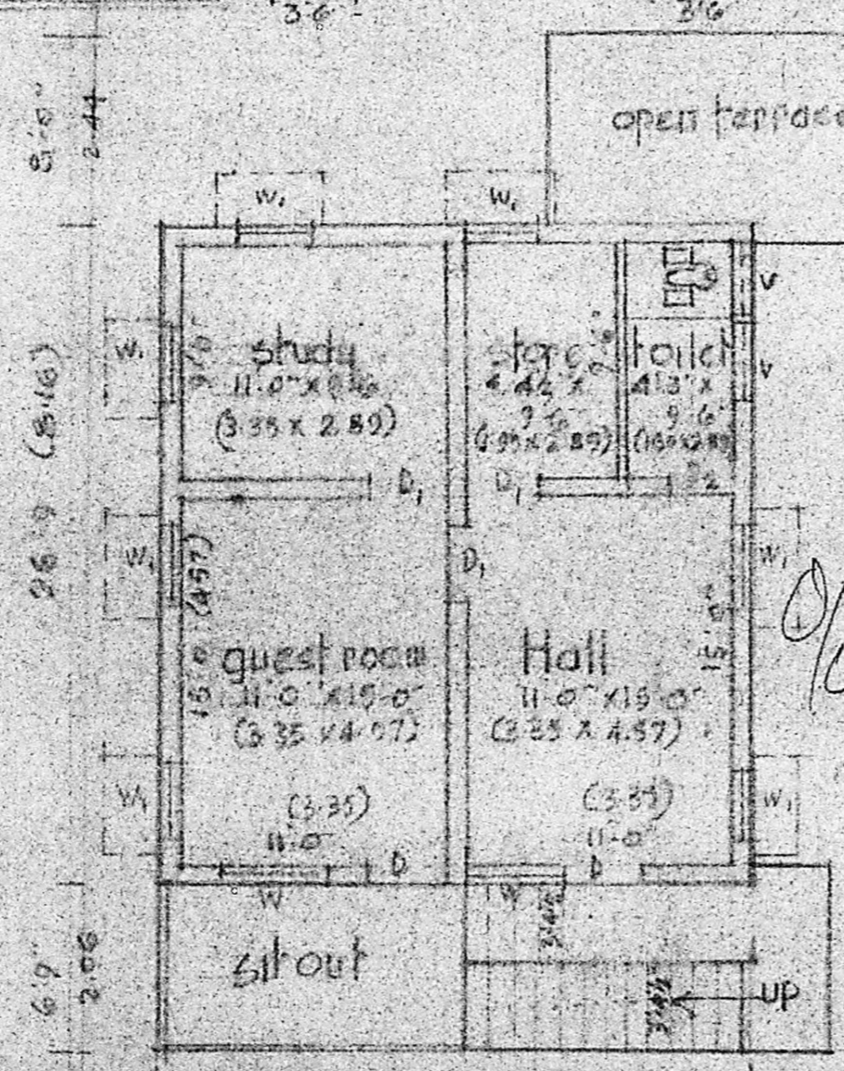

first floor plan

Planning Permit No. A/540/92
APPROVED
 SUBJECT TO THE CONDITIONS IN THIS OFFICE LETTER
 No. A3/25406/91 dt 5/92
 FOR MEMBER SECRETARY
 MADRAS METROPOLITAN DEVELOPMENT AUTHORITY
 MADRAS - 600 008.

A3/25406/91

12/92

22/5/92

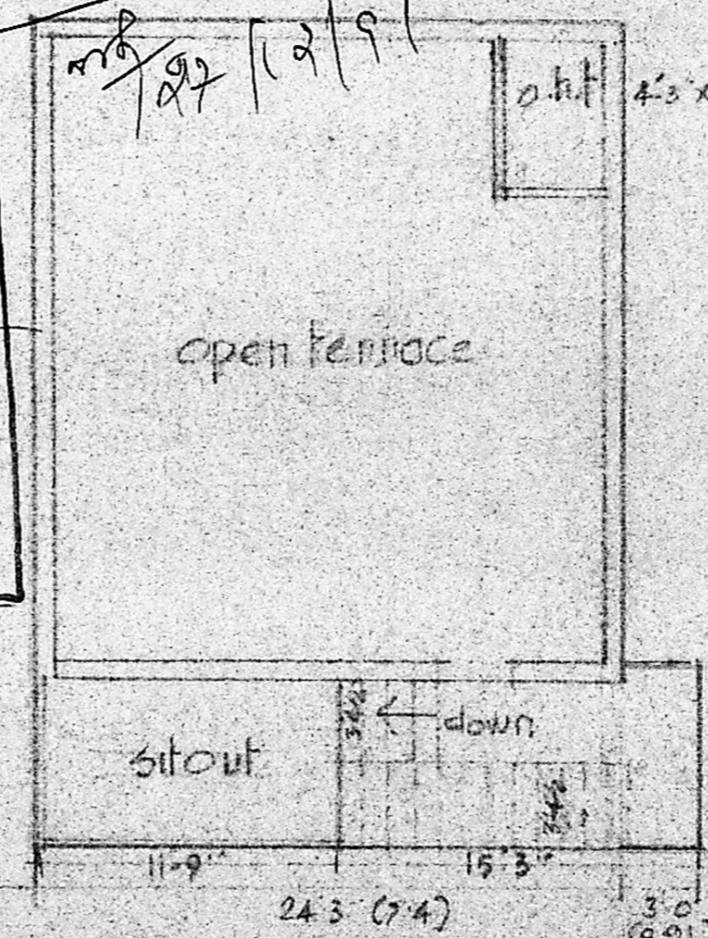

second floor plan

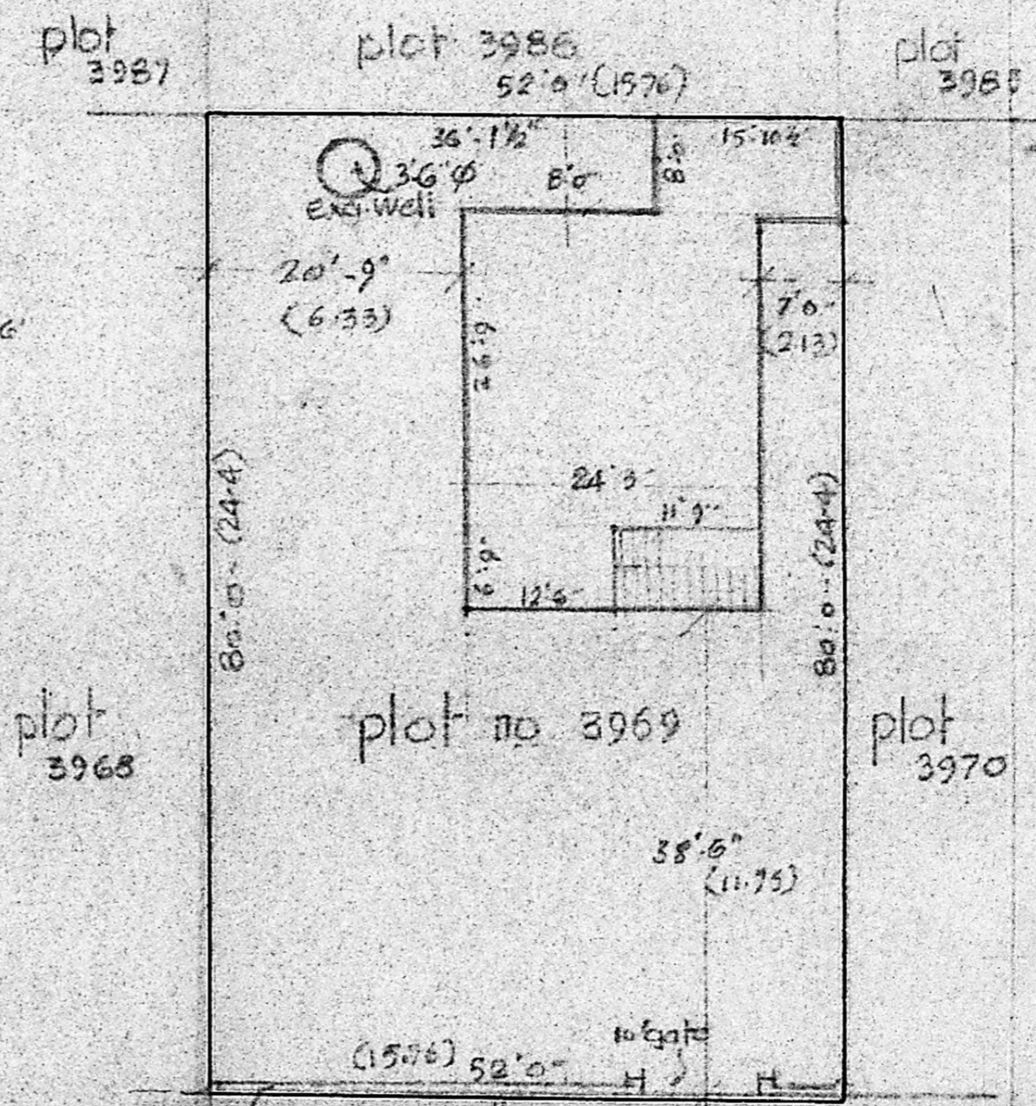

colour index

proposed	
existing	
road	
boundary	

S. Rangan
 City Surveyor
 OWNER

S. Rangan
 S. RANGAN, D.C.R.E.,
 CONSULTING CIVIL ENGINEER AND
 LICENSED SURVEYOR CLASS II NO 191
 CORPORATION OF MADRAS AND AMBATTUR TOWNSHIP
 1, AVADANAM PAPPALAR FIRST LANE
 CHOLLAH, MADRAS - 600 112

licensed surveyor